

PERSONAL NAVIGATOR



Sunrise: 3:59 am Sunset: 10:42 pm
 Evening Attire: Cruise Casual
 All Ashore: 10:30 am
 All Aboard: 5:45 pm
 Today: Partly Sunny High: 70°F/21°C
 Tomorrow: Sunny High: 66°F/19°C

TUESDAY, JUNE 30, 2015

OSLO, NORWAY



Showtime

FEATURING THE COMEDY
AND JUGGLING OF

Pete Matthews



WALT DISNEY THEATRE

Deck 4, Forward

6:30 pm & 8:45 pm

As a courtesy to all Guests, we kindly advise that the saving of seats is **not** permitted in the Walt Disney Theatre.

Assistance available at the entrance to the Walt Disney Theatre 30 minutes prior to show time.

Welcome to Oslo

The Green City

Stirring up visions of burly Norsemen, enchanted forests and Nordic princesses, Norway's capital offers all that and then some. Located at the head of an inlet known as the Oslofjord and at the foot of some deep and enchanting woods, Oslo is surrounded in nature, connecting this modern and progressive city inextricably to its Viking past.

Ninety-five percent of Norway is covered by forest with more than seventy percent consisting of mountains, lakes, moorland and glaciers, the likely reason why Norwegian adoration of nature is a vital ingredient in the country's national identity. Even in the city center, the nearest park is never more than a few blocks away.

Many of Oslo's attractions can be explored on foot from the docks, with Downtown an easy 20-minute walk. And not only is the city home to some fascinating and enlightening museums and architecture, it can also boast the title of the gourmet capital of Scandinavia.

The combination of city life and easy access to outdoor activities makes Oslo a unique destination. Norway has been producing great explorers ever since the Viking Age, so here's your chance to admire the vessels and equipment used in some of their great journeys and do some exploration of your own.



GOING ASHORE?

Photo ID and Key To The World Card are required for each individual going ashore, including minors.

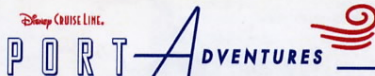

Check your port adventures tickets for your tour meeting time and location. Stop by the Port Adventures Desk located on Deck 3, Midship for tour availability and information, where our team will be delighted to help you plan your vacation.

DINNER MENU

Animator's Palate : Pacific Rim Cuisine
 Carioca's : South American Cuisine
 Lumiere's : French Cuisine

DRINK OF THE DAY

Bitter Sweet Sensation (Non-Alcoholic)
 Double Crown (Alcoholic)

IMPORTANT NUMBERS

Fire/Security: 7-3001
 Medical Emergency: 7-3000
 Health Center: 7-1923

ADULT ACTIVITY HIGHLIGHTS

SENSES SPA FITNESS CLASSES & SEMINARS

Sunrise Stretch - Senses Spa Fitness Center - 7:00 am
Fab Abs - Senses Spa Fitness Center - 7:30 am
Body Sculpt Boot Camp (Nom. Fee) - Senses Spa Fitness Center - 8:00 am
Group Cycling (Sign-Up Required) - Senses Spa Fitness Center - 9:00 am
Tongue & Pulse Analysis - Senses Spa Fitness Center - 10:00 am
Complimentary Footprint Analysis - Senses Spa & Salon - 4:00 pm
Introduction to Acupuncture - Senses Spa Fitness Center - 4:30 pm
Yoga (Sign-Up Required) - Senses Spa & Salon - 5:15 pm



TASTING CLASSES

Mixology (18+) - Keys - 3:00 pm
Whiskey Tasting (18+) - Cove Cafe - 10:30 pm
Please make reservations for tastings at Guest Services for a nominal fee. Guests 18 to 20, whose parent or guardian has completed a beverage consent form, may attend with their parent or guardian.

CLUB 18*21: XBOX DISNEY FANTASIA: MUSIC EVOLVED

O'Gills Pub, Deck 3, Forward - 5:15 pm
Introducing a completely new way to play with music! Create your very own version of some of the world's best-known songs or steal the spotlight in head-to-head multiplayer action!

CLUB 18*21: MIXER

Fathoms, Deck 3, Forward - 10:15 pm
Come join fellow cruisers your own age at our exclusive Club 18*21 event.

ART OF THE THEME SHOW TOUR

Palo, Deck 10, Aft - 9:45 am
Join us for a guided tour highlighting the design, Imagineering and artistry of the Disney Magic. This tour is reserved for Guests 18 and over.

50'S AND 60'S MUSIC TRIVIA

O'Gills Pub, Deck 3, Forward - 7:45 pm
Step back to the 50's and 60's and test your musical knowledge of some of the greats in this fun music trivia.

TEAM TRIVIA

O'Gills Pub, Deck 3, Forward - 10:00 pm
Think you have the best team to win? Come and join your Cruise Staff team for this fun team trivia.

SAFETY ASHORE INFORMATION

While you will find many great experiences ashore, please remain vigilant about your personal safety and the safety of your belongings. As in any large urban tourist destination, you'll want to take some basic precautions to make the most of your time ashore.

- Be aware of your surroundings at all times. Avoid short cuts, narrow alleys and poorly lit streets.
- Avoid wandering from the main shopping and tourist areas into unfamiliar territory. If venturing out independently, have a plan, use only licensed taxi operators.
- Identity/Credit Card theft can occur anywhere. Please remain vigilant in monitoring the safe keeping of your personal information.
- Leave valuables in your room safe and avoid carrying large amounts of cash. Exercise caution when using ATMs. Cameras and handbags should be carried close to your body or concealed out of sight.
- Leave air transportation tickets and other travel documents in your room safe. When going ashore, each adult is required to carry a Driver's license, passport or other government-issued photo ID. Note: Some ports may require guests to carry passports ashore.
- Most crimes are easier to commit in dark unlit areas. When going ashore at night, please be extra vigilant about your personal safety.

FUN FOR ALL AGES HIGHLIGHTS

TODDLER TIME

Promenade Lounge, Deck 3, Aft - 8:30 am & 2:15 pm
Join us for some fun activities that your toddler is sure to enjoy.

WALK A MILE

Preludes, Deck 4, Forward - 9:00 am
Join your Cruise Staff for a brisk walk around the deck.

DISNEY TRIVIA

Promenade Lounge, Deck 3, Aft - 9:15 am
Navigate your way through a round of questions to test how much you really know about Disney.

ANIMATION - MICKEY MOUSE

Promenade Lounge, Deck 3, Aft - 9:45 am
Your Cruise Staff teach you how to draw one of your favorite Disney friends - Mickey Mouse.

CRAFTS: 3D CRAFTS

Promenade Lounge, Deck 3, Aft - 1:00 pm
Join your Cruise Staff and make some 3D crafts.

CRAFTS: ORIGAMI FLOWERS

Promenade Lounge, Deck 3, Aft - 3:15 pm
Your Cruise Staff teaches you the ancient art of paper folding.



FAMILY SUPERSTAR KARAOKE

D Lounge, Deck 4, Midship - 4:15 pm & 10:15 pm
Join your Cruise Staff in D Lounge tonight and sing along to your favorite song - fun for everyone.

DISNEY DISCO

Promenade Lounge, Deck 3, Aft - 4:45 pm
Join your Cruise Staff as they play some of your favorite Disco tunes.

BALLROOM DANCING

Fathoms, Deck 3, Forward - 5:15 pm
The dance floor is open for those wanting to enjoy an elegant evening of ballroom dancing.



BIG X \$500 MEGA JACKPOT BINGO

Bingo Pre-Sales start at 7:30 pm
Fathoms, Deck 3, Forward - 7:45 pm
Four CASH prizes to be won! Walk home with \$500 should you cover the Big X pattern in 20 numbers or less on the fourth game.



D TUNES FAM JAM

D Lounge, Deck 4, Midship - 9:45 pm
Tune in and rock with us at this family dance party! Spread the word, there will be cool music, new dances, contests and a chance to win great prizes.

DISNEY TUNES TRIVIA

Promenade Lounge, Deck 3, Aft - 10:30 pm
Determine just how well you know your Disney Tunes with your Cruise Staff.

YOUTH ACTIVITIES HIGHLIGHTS

DINE & PLAY

As a convenience for families dining at 8:30 pm, our Youth Activities Counselors will be available at 9:30 pm at the entrance of Lumiere's, Carioca's and Animator's Palate to bring registered children to join the fun in Disney's Oceaneer Club and Disney's Oceaneer Lab.



Deck 5, Aft (7-5864) 9:00 am - 11:00 pm

Infants and Toddlers can enjoy toys and activities at It's a small world nursery. Reservations are first come, first served so please stop by!



Deck 5, Midship (7-1439) 9:00 am - 12:00 am
(3-12 years old)

MAGIC SHOW

4:30 pm

The Magnificent Magician will demonstrate to you some of the best known magic tricks on the sea.

MARVEL AVENGERS ACADEMY

7:30 pm

Kids assemble! Join Nick Fury and S.H.I.E.L.D Agents at Disney's Oceaneer Club and train to be the next generation of super heroes.



Deck 5, Midship (7-1445) 9:00 am - 10:00 pm
(3-12 years old)

CLARABELLE'S MOO JUICE

10:45 am

Its time to shake the butter and make your very own Clarabelles Moo Juice.

PISTON CUP CHALLENGE

7:30 pm

It's Dinoco time and you're part of the pit crew! Design your own race car and see if you've got what it takes to end up in the winner's circle!



Deck 2, Midship (7-5816) 10:30 am - 1:00 am
(11-14 years old)

SCAVENGER HUNT

2:00 pm

A little friendly competition exploring the ship; see if you can solve the clues and finish first.

THAT'S HILARIOUS

9:30 pm

Ever wanted to show off your comedy skills? Then be a part of the cast for the crazy improv show "That's Hilarious" and put on a live show for your friends.



Deck 10, Midship (7-18517) 12:00 pm - 2:00 am
(14-17 years old)

NINJA

1:00 pm

How fast and stealthy can you be? Come join your fellow Ninjas for this awesome game!

ANIMATION CELLS

2:00 pm

Learn what it takes to be a Disney Animator, then put your new skills to the test as you create your very own animation cell.

BUENA VISTA THEATRE

Deck 5, Aft
Today's Movies

Open Captioning



8:30 am
Duration: 2 hrs 2 mins
Rating: PG-13



11:00 am
Duration: 1 hr 48 mins
Rating: PG



1:15 pm
Duration: 1 hr 21 mins
Rating: PG

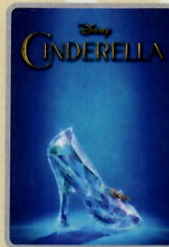

3:00 pm
Duration: 1 hr 52 mins
Rating: PG

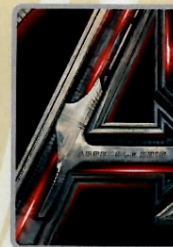

5:15 pm & 8:00 pm
Duration: 2 hrs 22 mins
Rating: PG-13



10:45 pm
Duration: 2 hrs 9 mins
Rating: PG



FAMILY DANCE PARTY

Come see what Donald and his friends are up to this time. Bring the family out to this interactive dance party featuring fun Latin music! Your family will learn to Salsa, Merengue and just have a Latin good time!

*D Lounge,
Deck 4, Midship,
7:45 pm*



ADULT VARIETY ACT

Featuring
Hector Is Magic!
as he entertains you in this
adult exclusive show.

*Fathoms (18+),
Deck 3, Forward
10:30 pm*

YOUTH ACTIVITIES OPEN HOUSE

Open House is an opportunity for all to come and participate in a variety of exciting activities and free time in the Oceaneer Club, Oceaneer Lab, it's a small world nursery, Vibe and Edge throughout the cruise. During these times secured programming will still be offered in the other venue for those looking to check their children into care.

Edge: 10:30 am - 12:00 pm & 7:30 pm - 9:00 pm

Vibe: 12:00 pm - 1:00 pm & 6:00 pm - 7:30 pm

Disney's Oceaneer Club: 11:00 am - 2:00 pm

Disney's Oceaneer Lab: 2:00 pm - 3:30 pm

MORE TO ENJOY WHILE ONBOARD



THE BRITISH ISLES & EUROPEAN VARIETY

Disney Cruise Line is now visiting more than 15 European Countries in Summer 2016! For the first time, Disney Magic will be sailing to the British Isles, including visits to Scotland, England, Ireland and France, as well as returning with select sailings to Norway, Iceland and the Mediterranean and the Greek Isles! Visit the Onboard Sales Desk for more information.



DISNEY VACATION CLUB® MEMBERS CELEBRATION

Members! Mix and mingle with other Members and learn how you can enhance your Membership! Please see a Disney Vacation Club representative on Deck 4, Midship, or call 7-2805 from your stateroom phone for more information.



PORT & SHOPPING INFORMATION

Don't forget to take your Port Shopping Maps Ashore for the best shopping deals in Oslo. Stop by the Port & Shopping Desk, Deck 3, Midship between 7:30 pm and 8:30 pm with any Port Shopping Questions. Tune into Channel 26-6 for updated Port Shopping Information.



Deck 9, Forward - Phone : 7-1465

ACUPUNCTURE

Naturally effective for pain, arthritis, sea sickness, stress, digestion, weight loss, and much more. Let us help you enjoy your magical cruise and beyond.

1 session for \$150, 3 sessions for \$360



Anna & Elsa's
BOUTIQUE

At Anna & Elsa's Boutique,
your dreams of snow in
summer can come true, with
the Disney Frozen Package.

Deck 10, Midship



Shutters

GET THE PICTURE!

Order a Get the Picture! photo disc and share your vacation memories digitally! No need to decide which photos to take home now, select your photos from the comfort of your home. Print, send and share your photos easily! Hurry, as supplies are limited.

*Terms and conditions apply. Photos captured on your vacation are only available for purchase during this cruise.

Connect @ Sea

We are now offering a NEW and improved Internet service to stay connected on your cruise like no other in the industry! Internet packages range from \$0.25 per MB - \$89.00 (1000 MB package). For more information contact your Connect@Sea Expert or Guest Services onboard. Possible service interruptions due to area configuration.

CURRENCY EXCHANGE

Credit/debit cards are widely accepted & preferred in European ports of call, however, Norwegian Krone & Euros will also be available for exchange at Guest Services, Deck 3, Midship. Please check with Guest Services for further information.

QUARTER MASTERS ARCADE

Where can you fly a fighter jet, save a Princess, race NASCAR's greatest and beat bad guys all before dinner? Quarter Masters is on Deck 9, Midship, where the champions play.

ALASKA AWAITS

Take your family on an Alaskan adventure they'll never forget! Sail through magnificent fjords fed by glaciers. Discover untamed nature and walk in the footsteps of prospectors.

STAR WARS™ DAY AT SEA

Get ready for a vacation that's out of this world! Disney Cruise Line is introducing Star Wars™ Day at Sea. Sail during January - April 2016 aboard the Disney Fantasy. One Epic Day. Eight Select Sailings.



Today our Port Adventures take you to discover Oslo, one of the world's largest capital cities! Limited spaces are available for adventures in Kristiansand tomorrow, so stop by the Port Adventures Desk to learn more about the Kristiansand Open Air Museum, Setesdalen Mineral Park or our Rib Boat Adventure! Our friendly Port Adventures team will be happy to assist you.

Port Adventures Desk, Deck 3, Midship

SHOPPING

2015 NORWEGIAN DISNEY CRUISE LINE PIN RELEASE

Head to Preludes, Deck 4, Forward, this evening at 7:00 pm for the special release of the Disney Cruise Line Norwegian trading pins. While supplies last. Restrictions may apply.

DISNEY PIXAR INSIDE OUT MERCHANDISE

Don't you fear! Get happy with the variety of merchandise in Mickey's Mainsail featuring your favorite characters from Disney-Pixar Inside Out. Deck 4, Forward.

TAX FREE SHOPPING? YES, PLEASE!

That's right! Do all of your tax and duty free shopping onboard by visiting Mickey's Mainsail and White Caps on Deck 4, Forward, and Sea Treasures on Deck 3, Forward.

H2O PLUS SPA PRODUCTS

Can't get enough of your stateroom's moisturizing H2O Plus Spa products? From shampoo and conditioner to body lotion and after sun care, take home their marine-rich formulas available in White Caps, Deck 4, Forward.

HAIR BRAIDING ONBOARD

Add some flair to your hair when you visit a Disney Cruise Line® hair braiding station! Stop by a station today for more information and to learn all about the available braiding styles. Subject to restrictions and availability. Deck 9, Midship.

Due to port regulations, when the ship is docked, the stores will remain closed.

IMPORTANT INFORMATION

Security Notice

All Guests (including Children) who wish to disembark or embark the ship are required to present their Key to the World card at the gangway. A photo ID is also required for those Guests who are 18 years of age or older. Guests under the age of 18 are required to have a parent, guardian or other responsible adult sign an authorization form at the Guest Service Desk if they wish to go ashore unaccompanied or with any adult from another stateroom.

Sunscreen/Insect Repellent Advisory

Use sunscreen first and protect against mosquito bites and related illnesses by applying insect repellent on top of sunscreen when going ashore. Insect repellent is available for purchase in White Caps.

Verandah Safety

Please do not leave any combustible materials on your balcony when not present in your stateroom for safety reasons.

Inclement Weather

For the safety of all our Guests, outdoor events may be changed due to unforeseen weather conditions.

Corridor Quiet Hours

As a courtesy to all our Guests, please recognize quiet hallway hours from 10:00 p.m. til 8:00 a.m.

Environmental Message

With Disney's commitment to the Environment please refrain from throwing anything over the Ship's side. Thank you.

No Reserved Seats Policy

As a courtesy to all Guests we kindly advise that the saving of seats is not permitted in the Walt Disney Theatre, and the saving of the sun loungers is not permitted on Deck 9 and 10. Items left unattended will be returned to lost and found at Guest Services, Deck 3, Midship.

Sunbathing

Topless sunbathing is not allowed. Swimsuit tops must be worn at all times. Thong-style bottoms are not permitted.

Smoking

For the comfort of our guests, the following areas are designated as smoking areas:

- Deck 10 Forward, Starboard Side
- Deck 9, Forward, Starboard Side at Quiet Cove
- Deck 4, Starboard Side from 6:00 p.m. to 6:00 a.m. only (all of Deck 4 is non-smoking from 6:00 a.m. to 6:00 p.m.)

Smoking is prohibited inside all guest staterooms and on stateroom verandahs. Guests found smoking in their staterooms or on their verandahs will be charged a \$250 stateroom recovery fee.

Walt Disney Theatre

Theatrical performances may use artificial fog, strobe lights, pyrotechnics and other special effects. For the safety of our performers and the comfort of those around you, the use of any photography or video recording device or any electronic equipment is prohibited.

Cold and Flu Reminder

Please wash hands frequently and thoroughly, particularly before meals. Contact the Health Center by dialing 7-1923, should anyone in your party become ill.

Morning	8:30	8:45	9:00	9:15	9:30	9:45	10:00	10:15	10:30	10:45	11:00	11:15	11:30	11:45	12:00	12:15	12:30	12:45	1:00	1:15	1:30							
FUNNEL VISION	A Goofy Movie (G) Funnel Vision					Cars (G) Funnel Vision					Toy Story (G) Funnel Vision																	
BUENA VISTA THEATRE	Guardians of the Galaxy (PG-13) Duration: 2 Hours 2 Minutes										Big Hero 6 (PG) Duration: 1 Hour 48 Minutes					Alexander... Very Bad Day (PG) Duration: 1 Hour 21 Minutes												
CHARACTERS	Daisy DK4 Mid (S)																											
				Minnie DK4 Mid (S)																								
FUN FOR ALL AGES	Toddler Time Promenade Lounge		Disney Vacation Club Members Celebration Fathoms			Animation: Mickey Mouse Promenade Lounge			Xbox® Challenge Promenade Lounge			Nemo's Coral Reef Adventure Disney's Oceaneer Club			Become Iron Man! Disney's Oceaneer Club			Crafts: 3D Crafts Promenade Lounge										
			Disney Trivia Promenade Lounge			Walking Ship Tour Buena Vista Theatre			Walk A Mile Preludes																			
ADULTS	Friends of Bill W. Keys		Informal Card Play O'Gills Pub			Art of The Theme Show Tour (18+) Palo																						
			Group Cycling Senses Spa Fitness Center			Tongue & Pulse Analysis Senses Spa Fitness Center																						
VIBE 14-17 YEARS OLD																Youth Activities Open House			Ninja									
EDGE 11-14 YEARS OLD																Youth Activities Open House			Craft Corner			Your Pick: Games Galore						
OCEANEER LAB 3-12 YEARS OLD																Marshmallow Olympics			Clarabelle's Moo Juice			Bingo			Lunch			
OCEANEER CLUB 3-12 YEARS OLD																Little Einstein's Adventure			Youth Activities Open House			Nemo's Coral Reef Adventure			Become Iron Man!			

Afternoon	1:45	2:00	2:15	2:30	2:45	3:00	3:15	3:30	3:45	4:00	4:15	4:30	4:45	5:00	5:15	5:30	5:45	6:00	6:15	6:30	6:45
FUNNEL VISION	Tarzan (G) Funnel Vision					Finding Nemo (G) Funnel Vision					Wreck-It Ralph (PG) Funnel Vision										
BUENA VISTA THEATRE	Cinderella (2015) (PG) Duration: 1 Hour 52 Minutes										Avengers: Age of Ultron (PG-13) Duration: 2 Hours 22 Minutes										
CHARACTERS																					
	Donald, Daisy DK4 Mid (S)			Chip & Dale DK4 Mid (S)			Goofy & Pluto Lobby/Atium (P)												Mickey & Minnie Lobby/Atium (P)		
FUN FOR ALL AGES	Cruisin' for Trivia Promenade Lounge		Animation Cells Disney's Oceaneer Lab			Crafts: Origami Flowers Promenade Lounge			 D Lounge			Ballroom Dancing Fathoms			 Walt Disney Theatre						
			Toddler Time Promenade Lounge						Disney Disco Promenade Lounge			Live Music with Duo Azucar Promenade Lounge									
ADULTS	Mixology (18+) Keys					Sports Trivia O'Gills Pub			Club 18*21: Xbox® Disney Fantasia: Music Evolved O'Gills Pub												
						Complimentary Footprint Analysis Senses Spa Fitness Center															
VIBE 14-17 YEARS OLD	Animation Cells					Brain Teasers			Sports Deck Fun			Youth Activities Open House									
EDGE 11-14 YEARS OLD	Scavenger Hunt					Sports Deck Fun			Pictonary			Cards Tournament			Guesstures						
OCEANEER LAB 3-12 YEARS OLD	Youth Activities Open House					Super Sloppy Science			Four Square			Dinner									
OCEANEER CLUB 3-12 YEARS OLD	Open House		Hula Hoop Jam			Face Paint Time			Magic Show			Become Iron Man!									

Evening	7:00	7:15	7:30	7:45	8:00	8:15	8:30	8:45	9:00	9:15	9:30	9:45	10:00	10:15	10:30	10:45	11:00	11:15	11:30	11:45	12:00		
FUNNEL VISION	Brother Bear (G) Funnel Vision					The Mighty Ducks (PG) Funnel Vision																	
BUENA VISTA THEATRE	Avengers: Age of Ultron (PG-13) Duration: 2 Hours 22 Minutes										McFarland, USA (PG) Duration: 2 Hours 9 Minutes												
CHARACTERS																							
	Daisy DK4 Mid (S)		Chip & Dale DK4 Mid (S)			Goofy & Pluto Lobby/Atium (P)			Mickey & Minnie Lobby/Atium (P)			Donald, Daisy DK4 Mid (S)			Chip & Dale DK4 Mid (S)								
FUN FOR ALL AGES	Bingo Pre Sales		Big X \$500 Mega Jackpot Fathoms			 Walt Disney Theatre			 D Lounge			 D Lounge			Live Music with Duo Azucar Promenade Lounge			Disney Tunes Trivia Promenade Lounge			Duo Azucar LIVE Promenade Lounge		
			Saludos Amigos Fiesta D Lounge						Live Music with Duo Azucar Promenade Lounge			Club 18*21 Fathoms			Featuring Fathoms			DJ Matt Fathoms					
ADULTS	Live Irish Music with Girsas O'Gills Pub		50's and 60's Music Trivia O'Gills Pub			Live Irish Music O'Gills Pub			DJ Matt Fathoms			Club 18*21 Fathoms			Featuring Fathoms			DJ Matt Fathoms					
			Live Piano with Clara Oman Keys			Live Piano With Joe Creamer Keys			Live Irish Music O'Gills Pub			Team Trivia O'Gills Pub			 Fathoms			Adult Exclusive Open House Disney's Oceaneer Lab			Live Irish Music O'Gills Pub		
VIBE 14-17 YEARS OLD	Open House		Pictonary		Smoothie Hour			Pump It Up			That's Hilarious			Gender Wars									
EDGE 11-14 YEARS OLD	Guesstures		Youth Activities Open House			Elephant Soccer			That's Hilarious			Gender Wars			Pajamarama Movie Night								
OCEANEER LAB 3-12 YEARS OLD	Piston Cup Challenge					GAGA Ball			Adult Exclusive Open House			Super Sloppy Science											
OCEANEER CLUB 3-12 YEARS OLD	Marvel Avengers Academy					Pluto's Pajama Party			Scavenger Hunt			Wii Challenge											

Symbol for activities that will be repeated during the cruise



FOLD

Fold along the dotted lines and make me with you so you don't miss any of the fun!

FOLD

IN THE SPOTLIGHT SERIES
SOLVE IT SERIES

JUMP UP! SERIES
CREATE & INVENT SERIES
OPEN HOUSE

CLUBHOUSE SERIES
STORYBOOK SERIES

TUESDAY, JUNE 30, 2015 - OSLO, NORWAY

BUENA VISTA THEATRE

Deck 5, Aft

Open Captioning



8:30 am Duration: 2 hrs 2 mins Rating: PG-13	11:00 am Duration: 1 hr 48 mins Rating: PG	1:15 pm Duration: 1 hr 21 mins Rating: PG	3:00 pm Duration: 1 hr 52 mins Rating: PG	5:15 pm & 8:00 pm Duration: 2 hrs 22 mins Rating: PG-13	10:45 pm Duration: 2 hrs 9 mins Rating: PG
--	--	---	---	--	--

Character Appearances

DAISY DUCK
DK4 Mid (S)
9:15 am & 7:30 pm

PRINCESS MINNIE
DK4 Mid (S) - 9:45 am

DONALD & DAISY
DK4 Mid (S)
5:15 pm & 9:45 pm

GOOFY & PLUTO
Lobby Atrium (P)
5:30 pm, 7:45 pm & 9:45 pm

CHIP & DALE
DK4 Mid (S)
5:45 pm, 8:00 pm & 10:15 pm

MICKEY & MINNIE
Lobby Atrium (P)
6:00 pm, 8:15 pm & 10:15 pm



(P) - Port Side, (S) - Starboard Side

Don't forget your Camera to capture those Magical Moments!
Check here each day for Character appearances.
For detailed Character appearance information, please see the Character Information Board in the Lobby Atrium.
Meet-and-Greets will be advertised for the length of time the line will be open. To avoid disappointment, please meet at start time of appearances.

YOUTH ACTIVITIES THEMED EXPERIENCES

CLUBHOUSE SERIES
focuses on movement and features content which appeals to younger children.

STORYBOOK SERIES
is designed with a strong connection to the Disney classic stories.

JUMP UP! SERIES
includes large group games & movement-oriented activities.

CREATE & INVENT SERIES
will have a tactile focus allowing children to create and admire their work.

IN THE SPOTLIGHT SERIES
focuses on children's stage presence with lots of activities and enthusiasm.

SOLVE IT! SERIES
are less active, but will challenge children with problem/solutions-based activities.

YOUTH ACTIVITIES OPEN HOUSE

Activities for families, adults and children of all ages to enjoy together.

SHIP DIRECTORY

YOUTH ACTIVITIES

DISNEY'S OCEANEER CLUB	DECK 5, MID	9:00 AM - 12:00 AM
DISNEY'S OCEANEER LAB	DECK 5, MID	9:00 AM - 10:00 PM
EDGE	DECK 2, MID	10:30 AM - 1:00 AM
IT'S A SMALL WORLD NURSERY	DECK 5, AFT	9:00 AM - 11:00 PM
VIBE	DECK 10, MID	12:00 PM - 2:00 AM

POOLS

*Children under 12 years of age must have adult supervision in all pools.

AQUADUNK	DECK 10, MID	3:00 PM - 8:00 PM
AQUALAB	DECK 9, AFT	8:00 AM - 10:00 AM 2:00 PM - 8:00 PM
GOOFY'S POOL	DECK 9, MID	8:00 AM - 10:00 AM 2:00 PM - 8:00 PM
NEPHEWS' SPLASH ZONE	DECK 9, AFT	2:00 PM - 6:00 PM
QUIET COVE POOL (18+)	DECK 9, FWD	8:00 AM - 10:00 PM
TWIST 'N' SPOUT	DECK 9, AFT	3:00 PM - 8:00 PM

Complimentary pool vests are available for children to use in the pools onboard. They are located on the pool deck.

RECREATION

PORT ADVENTURES DESK	DECK 3, MID	8:30 AM - 11:00 AM 7:00 PM - 8:30 PM
SENSES FITNESS CENTER (18+)	DECK 9, FWD	6:00 AM - 10:00 PM
WIDE WORLD OF SPORTS DECK	DECK 10, FWD	24 HOURS

GENERAL INFORMATION

BUENA VISTA THEATRE	DECK 5, AFT	SHOWTIMES
DISNEY VACATION CLUB DESK	DECK 4, MID	6:00 PM - 8:00 PM
ONBOARD SALES DESK	DECK 4, MID	8:30 AM - 10:00 AM 5:00 PM - 6:00 PM 7:30 PM - 9:30 PM

FUNNEL VISION	DECK 9, MID	SHOWTIMES
GUEST SERVICES	DECK 3, MID	24 HOURS
HAIR BRAIDING	DECK 9, MID	5:00 PM - 9:00 PM
MEDICAL HEALTH CENTER	DECK 1, FWD	9:30 AM - 11:00 AM 4:30 PM - 7:00 PM

PORT & SHOPPING DESK	DECK 3, MID	7:00 PM - 9:00 PM
PRELUDES	DECK 4, FWD	5:30 PM - 9:00 PM
QUARTER MASTERS (ARCADE)	DECK 9, MID	24 HOURS
SENSES SPA AND SALON	DECK 9, FWD	8:00 AM - 10:00 PM
SHUTTERS PHOTO GALLERY	DECK 4, AFT	6:00 PM - 10:00 PM
WALT DISNEY THEATRE	DECK 4, FWD	SHOWTIMES

SHOPPING

ANNA & ELSA'S BOUTIQUE	DECK 10, MID	9:00 AM - 9:00 PM
MICKEY'S MAINSAIL	DECK 4, FWD	7:00 PM - 11:00 PM
QUACKS	DECK 9, MID	
SEA TREASURES	DECK 3, FWD	7:00 PM - 11:00 PM
VISTA GALLERY	DECK 4, MID	7:00 PM - 11:00 PM
WHITE CAPS	DECK 4, FWD	7:00 PM - 11:00 PM

IMPORTANT NUMBERS

Fire/Security: 7-3001
Medical EMERGENCY: 7-3000
Health Center: 7-1923

DINNER MENU

Animator's Palate : Pacific Rim Cuisine
Carioca's : South American Cuisine
Lumiere's : French Cuisine

DRINK OF THE DAY

Double Crown (Alcoholic)

WEATHER FORECAST

Today: Partly Sunny
High: 70°F/21°C
Tomorrow: Sunny
High: 66°F/19°C

Evening Attire: Cruise Casual

DINING & LOUNGES

BREAKFAST

CABANAS	DECK 9, AFT	7:30 AM - 11:00 AM
DAISY'S DE LITES	DECK 9, AFT	7:00 AM - 9:00 AM
LUMIERE'S (A-LA CARTE)	DECK 3, MID	8:00 AM - 9:30 AM

LUNCH

CABANAS	DECK 9, AFT	11:45 AM - 2:00 PM
DAISY'S DE LITES	DECK 9, AFT	11:00 AM - 6:00 PM
LUMIERE'S	DECK 3, MID	12:00 PM - 1:30 PM
PETE'S BOILER BITES	DECK 9, AFT	11:00 AM - 6:00 PM
PINOCCHIO'S PIZZERIA	DECK 9, MID	11:00 AM - 6:00 PM

DINNER

ANIMATOR'S PALATE	DECK 4, AFT	6:00 PM & 8:30 PM
CABANAS TABLE SERVICE	DECK 9, AFT	6:30 PM - 8:30 PM
CARIOCA'S	DECK 3, AFT	6:00 PM & 8:30 PM
LUMIERE'S	DECK 3, MID	6:00 PM & 8:30 PM
PALO (FOR RESERVATIONS CALL 7-6843)	DECK 10, AFT	6:00 PM - 8:30 PM
PETE'S BOILER BITES	DECK 9, AFT	6:00 PM - 10:00 PM

LATE NIGHT SNACKS

O'GILLS PUB	DECK 3, FWD	10:45 PM - 11:45 PM
PINOCCHIO'S PIZZERIA	DECK 9, MID	9:30 PM - 12:00 AM
PROMENADE LOUNGE	DECK 3, AFT	10:45 PM - 11:45 PM

ADDED FEATURES

EYE SCREAM	DECK 9, AFT	11:00 AM - 11:00 PM
BEVERAGE STATION	DECK 9, AFT	24 HOURS
ROOM SERVICE	DIAL 7-4330	24 HOURS

ENTERTAINMENT - LOUNGES - BARS

Adults must be 21 and older to consume alcoholic beverages.

AFTER HOURS	DECK 3, FWD	(AFTER 9:00 PM, ADULTS ONLY)
COVE CAFE (18+)	DECK 9, MID	6:30 AM - 12:00 AM
D LOUNGE	DECK 4, MID	SHOWTIMES
FATHOMS (18+)	DECK 3, FWD	7:00 PM - 2:00 AM
FROZONE TREATS	DECK 9, AFT	10:00 AM - 6:00 PM
INTERNET CAFE	DECK 3, AFT	24 HOURS
KEYS (18+)	DECK 3, FWD	6:30 PM - 12:30 AM
O'GILLS PUB (18+)	DECK 3, FWD	3:00 PM - 12:30 AM
PINOCCHIO'S PIZZERIA	DECK 9, MID	9:00 AM - 12:00 AM
PRELUDES	DECK 4, FWD	5:30 PM - 9:00 PM
PROMENADE LOUNGE	DECK 3, AFT	8:00 AM - 12:00 AM
SIGNALS (18+)	DECK 9, FWD	9:00 AM - 10:00 PM

Public Health Advisory: Consuming raw or undercooked meats, poultry, seafood, shellfish, or eggs may increase your risk for foodborne illness, especially if you have certain medical condition.

All Ashore: Approx. 10:30 am
All Aboard: 5:45 pm

Ship's Agent In Oslo

Director Ship Agency
Capt. Morten Kinn, European Cruise Service AS
Strandgaten 197, P.O. Box 1926, 5817 Bergen, Norway
T: +47 5590 0780; Mobile: +47 9826 8285